

CONCEPT

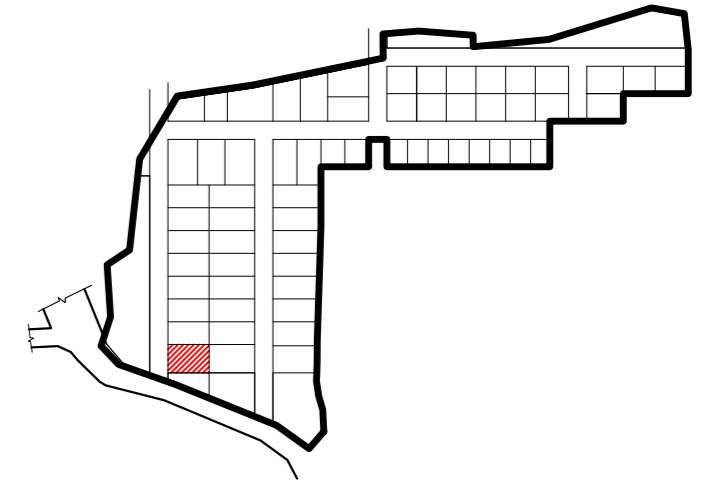

Villa # 65 on West Facing 620 SqYds Plot

	Plinth (Sft) (A)	Balcony / Terrace (Sft) (B)
Ground Floor	2,629	0
First Floor	1,984	520
Second Floor	1,815	789
<b>Total BUA Chargeable (A + B)</b>	<b>7,738</b>	
Covered Parking & Entrance		726
Deck / Utility		384
<b>Total Super Built up Area</b>		<b>8,848</b>

- GENERAL NOTES :
- In case of all specialist works, details and any deviations from this construction drawing, the contractor / sub-contractor are to provide shop drawings for architect's / Engineer's approval prior to construction.
  - This drawing should be read and not measured.
  - All dimensions are in millimeters unless stated otherwise.
  - All drawings must be cross referenced in case of any doubt / discrepancy.
  - F.F.L represents finished floor levels.
  - All dimensions shown in the drawings are structural / masonry dimensions.
  - All architectural drawings must be referred in coordination with structural drawings.

REV.	DESCRIPTION	DONE BY	DATE

ARCHITECTS :

**FHD GROUP ARCHITECTURE**

Fountainhead Architects Pvt. Ltd.  
 Plot # 15-B-3-884 / 3-15, LIC Colony,  
 Srinagar Colony, Hyderabad - 500073  
 P: +91 40 23743324 / 25  
 F: +91 40 66621253

CLIENT : **AUGMENTED REALTY**

PROJECT TITLE : **VILLAASAM @Kapuluppada1**

DRAWING TITLE : **WEST FACING VILLA- GROUND FLOOR PLAN**

FHD PROJECT NO :

DRAWING NO	ARCHITECT	APPROVED	MR	REV.	R0
	MR				
SCALE	1:100	DRAWN BY	NC		
DATE	18-10-2021	CHECKED BY	NC		

RELEASED FOR

PRELIMINARY  INFORMATION  APPROVAL  TENDER  CONSTRUCTION

This drawing is copyright and may not be copied without prior written consent. The contractor shall verify all dimensions on site before commencing any work or shop drawing. Any discrepancies occurring in this drawing must be referred to the Architect before the commencement of work.



CONCEPT

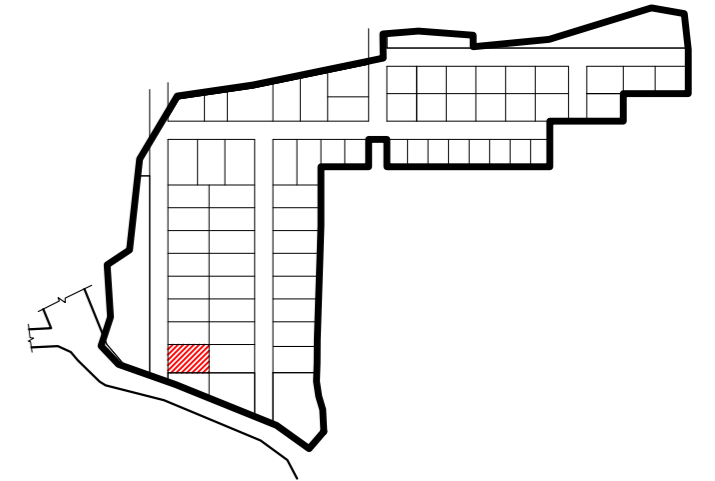

Villa # 65 on West Facing 620 SqYds Plot

	Plinth (Sft) (A)	Balcony / Terrace (Sft) (B)
Ground Floor	2,629	0
First Floor	1,984	520
Second Floor	1,815	789
<b>Total BUA Chargeable (A + B)</b>		<b>7,738</b>
Covered Parking & Entrance		726
Deck / Utility		384
<b>Total Super Built up Area</b>		<b>8,848</b>

GENERAL NOTES :

- In case of all specialist works, details and any deviations from this construction drawing, the contractor / sub-contractor are to provide shop drawings for architect's / Engineer's approval prior to construction.
- This drawing should be read and not measured.
- All dimensions are in millimeters unless stated otherwise.
- All drawings must be cross referenced in case of any doubt / discrepancy.
- F.F.L represents finished floor levels.
- All dimensions shown in the drawings are structural / masonry dimensions.
- All architectural drawings must be referred in coordination with structural drawings.

REV.	DESCRIPTION	DONE BY	DATE

ARCHITECTS :

**FHD** GROUP ARCHITECTURE  
 Fountainhead Architects Pvt. Ltd.  
 Plot # 15-3-384 / 3-15, LIC Colony,  
 Srinagar Colony, Hyderabad - 500073  
 P: +91 40 23743324 / 25  
 F: +91 40 66621253

CLIENT : AUGMENTED REALTY

PROJECT TITLE :

**VILLAASAM @Kapuluppada1**

DRAWING TITLE :

WEST FACING VILLA- FIRST FLOOR PLAN

FHD PROJECT NO. :

DRAWING NO	ARCHITECT	APPROVED	MR	REV.	R0
	MR				
SCALE	1:100	DRAWN BY	NC		
DATE	18-10-2021	CHECKED BY	NC		

RELEASED FOR

- PRELIMINARY  INFORMATION  APPROVAL  TENDER  CONSTRUCTION

This drawing is copyright and may not be copied without prior written consent. The contractor shall verify all dimensions on site before commencing any work or shop drawing. Any discrepancies occurring in this drawing must be referred to the Architect before the commencement of work.

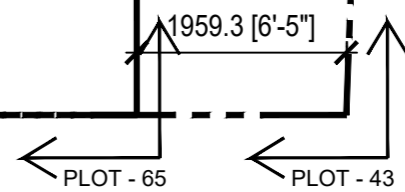
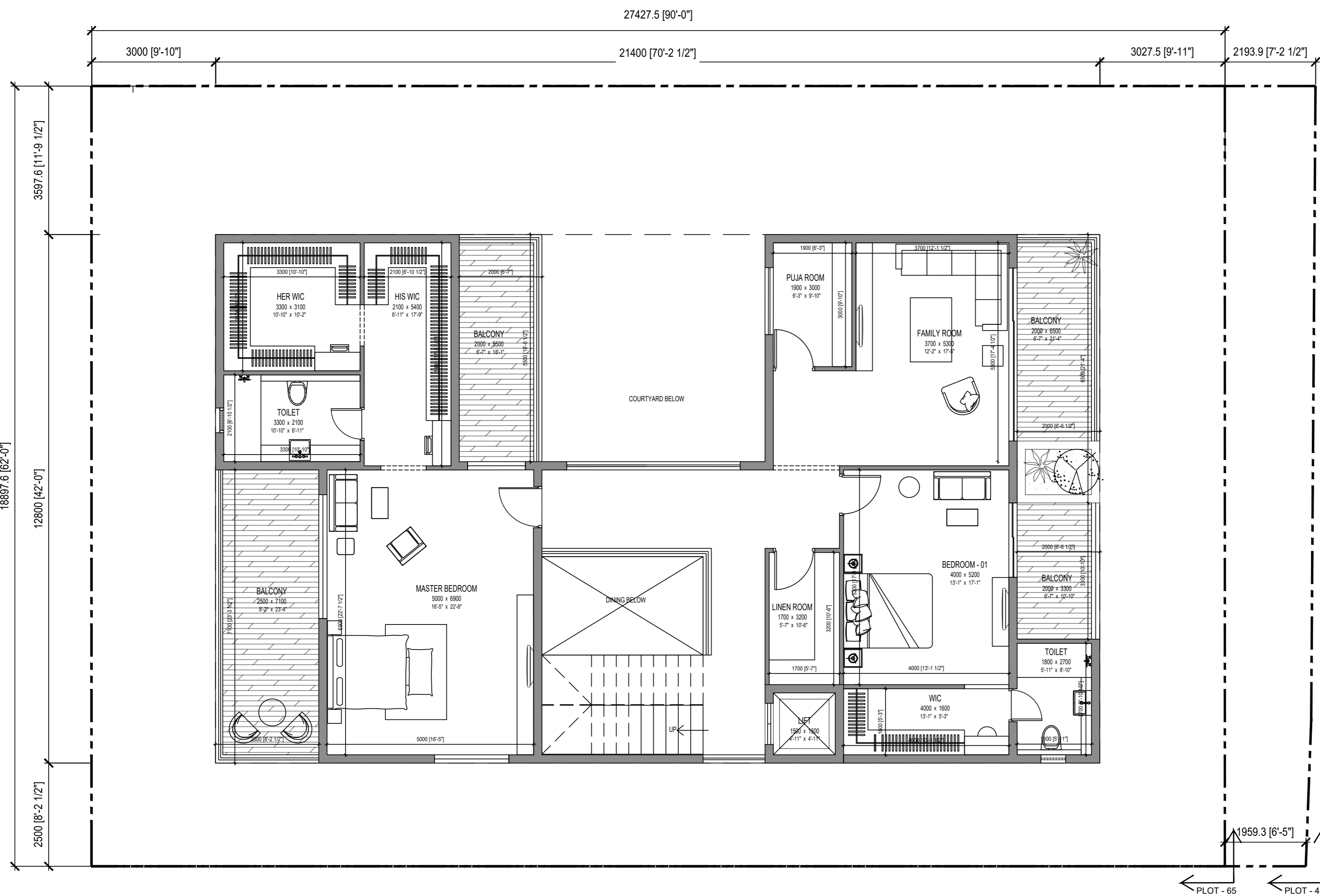



CONCEPT

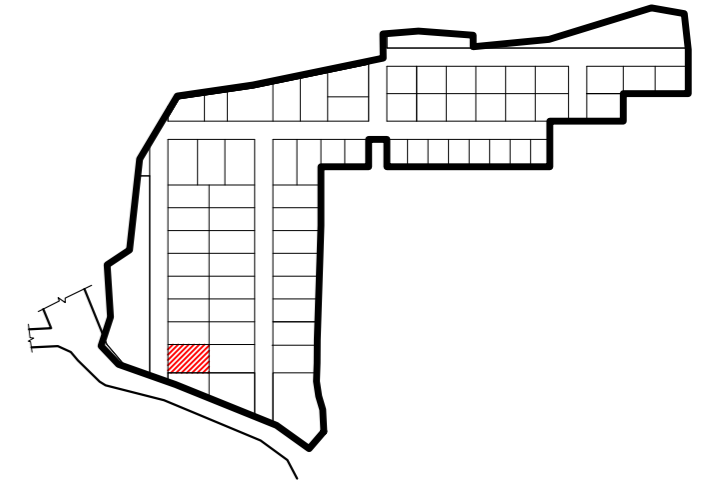

**Villa # 65 on West Facing 620 SqYds Plot**

	Plinth (Sft) (A)	Balcony / Terrace (Sft) (B)
Ground Floor	2,629	0
First Floor	1,984	520
Second Floor	1,815	789
<b>Total BUA Chargeable (A + B)</b>	<b>7,738</b>	
Covered Parking & Entrance		726
Deck / Utility		384
<b>Total Super Built up Area</b>		<b>8,848</b>

GENERAL NOTES :

- In case of all specialist works, details and any deviations from this construction drawing, the contractor / sub-contractor are to provide shop drawings for architect's / Engineer's approval prior to construction.
- This drawing should be read and not measured.
- All dimensions are in millimeters unless stated otherwise.
- All drawings must be cross referenced in case of any doubt / discrepancy.
- F.F.L represents finished floor levels.  
All dimensions shown in the drawings are structural / masonry dimensions.
- All architectural drawings must be referred in coordination with structural drawings.

REV.	DESCRIPTION	DONE BY	DATE

ARCHITECTS :

**FHD** GROUP ARCHITECTURE  
 Fountainhead Architects Pvt. Ltd.  
 Plot # 15-B-3-884 / 3-15, LIC Colony,  
 Srinagar Colony, Hyderabad - 500073  
 P: +91 40 23743324 / 25  
 F: +91 40 66621253

CLIENT : AUGMENTED REALTY

PROJECT TITLE :

**VILLAASAM @Kapuluppada1**

DRAWING TITLE :

WEST FACING VILLA- SECOND FLOOR PLAN

FHD PROJECT NO :

DRAWING NO	ARCHITECT	APPROVED	MR	REV.	R0
	MR				
SCALE	1:100	DRAWN BY	NC		
DATE	18-10-2021	CHECKED BY	NC		

RELEASED FOR

- PRELIMINARY  INFORMATION  APPROVAL  TENDER  CONSTRUCTION

This drawing is copyright and may not be copied without prior written consent. The contractor shall verify all dimensions on site before commencing any work or shop drawing. Any discrepancies occurring in this drawing must be referred to the Architect before the commencement of work.

